

ID0998 LUXURIOUS 3-BEDROOM VILLA, WITH POOL VIEW IN AP GRAND RESIDENCE PROJECT, ON KAMALA BEACH BEACH



Deal type	Rent	Bathrooms	2
Property type	Villa	Total area, m <sup>2</sup>	210
Stage	Completed	View	Pool view
Completion date	2015	Floors	3
To the beach, m	1600	Furniture	Furnished
Bedrooms	3	Listed by	Private person
Guests	6		

Periods	Day, THB	3 Days, THB	Week, THB	2 Weeks, THB	Month, THB
---------	----------	-------------	-----------	--------------	------------



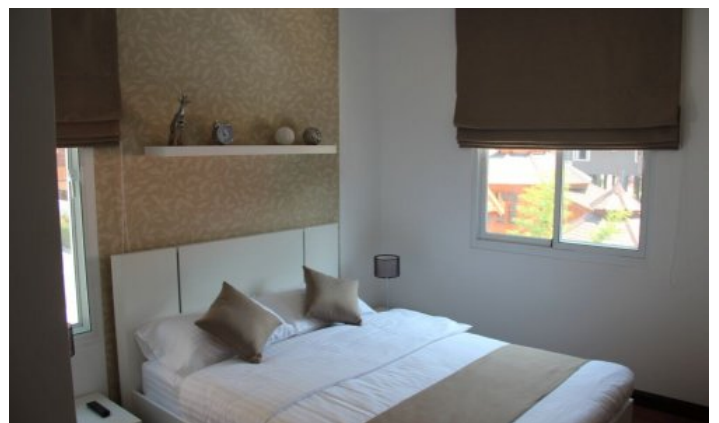
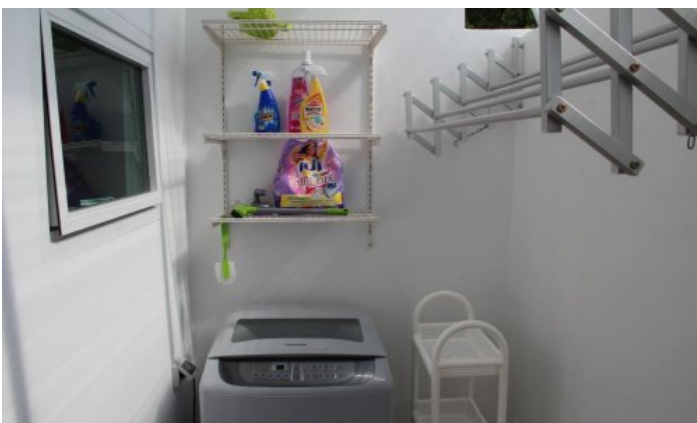
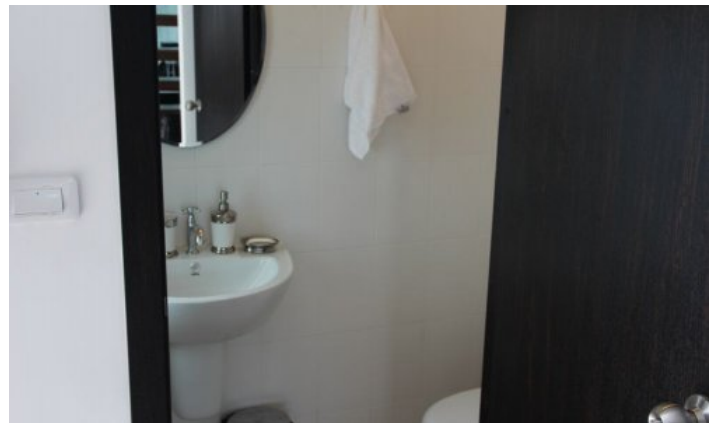
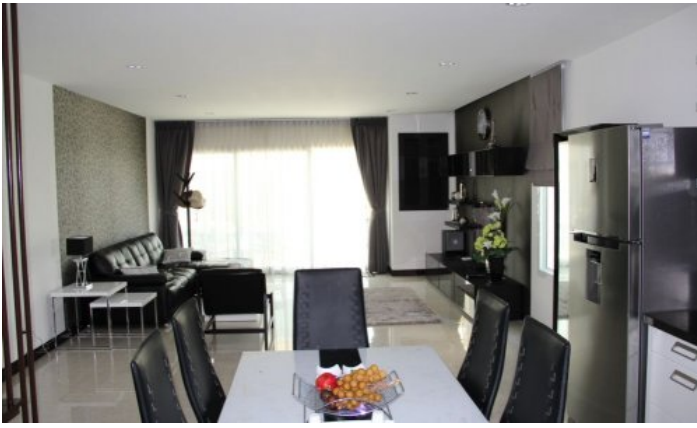

The townhouse has an area of 210 square meters and includes 3 floors. On the ground floor there is a living room with a Smart TV, as well as a kitchen area. Kitchen equipment will please the fans of cooking - there is all the necessary utensils: dishwasher, microwave oven, rice cooker, blender, toaster and heatpot.

On the second floor there are two bedrooms, each with its own bathroom. On the third floor - the main bedroom with a spacious terrace.

The AP Grand Residence project is one of the most beautiful and affordable residential complexes in Phuket. The project consists of townhouses, each with 3 bedrooms. On the ground floor there is a spacious living room and a fully equipped kitchen area. On the second floor there is a guest and master bedroom with its own bathroom. On the third floor there is another master bedroom with its own exit to the terrace with cozy outdoor furniture.

### **Infrastructure**

On the pool deck, you can soak up the tropical sun or enjoy relaxing therapy in the jacuzzi. You can visit the sauna and gym. For younger guests, there is a children's pool and a small playground.

### **What's nearby**

AP Grand Residence is located just 1.5 km from Kamala Beach, a favourite destination for tourists and residents of the entire island, with a developed infrastructure and a myriad of international and local restaurants, beer and sports bars, supermarkets and small shops. If you are into partying, Patong is the epicenter of nightlife, just 15 minutes away. The wonderful club and restaurant Del Mar (Kamala), the PINE beach club at the Intercontinental hotel, the HQ beach club will delight you with a variety of programs and impeccable cuisine. The trendy Catch nightclub is located on Bang Tao Beach, a 15-20 minute drive away. Whatever you choose for your vacation, it will not be difficult for you to return to your tropical oasis and listen to the peaceful morning birds singing. Phuket FantaSea Theme Park is close by (1.4 km).

### **For whom is it suitable**

AP Grand Residence is ideal for people who prefer to live on land rather than high-rise buildings, but are not ready to overpay for their own villa with a private pool. The townhouse is the perfect choice for families with children, your kids will quickly find a peer campaign here.