

ID2300 EXCLUSIVE 2-BEDROOM VILLA, WITH POOL VIEW IN PHUREESALA PROJECT, ON BANGTAO/LAGUNA BEACH

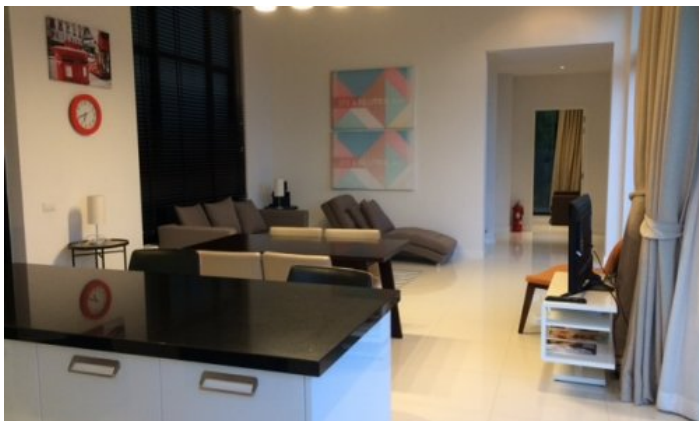

Deal type	Rent	Bathrooms	2
Property type	Villa	Total area, m²	350
Stage	Completed	View	Pool view, Garden view
Completion date	2014	Floors	2
To the beach, m	1000	Furniture	Furnished
Bedrooms	2	Listed by	Private person
Guests	4		

Periods	Day, THB	3 Days, THB	Week, THB	2 Weeks, THB	Month, THB
01.05 - 30.09	5 000	15 000	32 500	57 500	100 000
01.10 - 30.11	15 000	30 000	65 000	115 000	200 000
01.12 - 31.01	12 500	37 500	81 250	143 750	250 000
01.02 - 30.04	15 000	30 000	65 000	115 000	200 000



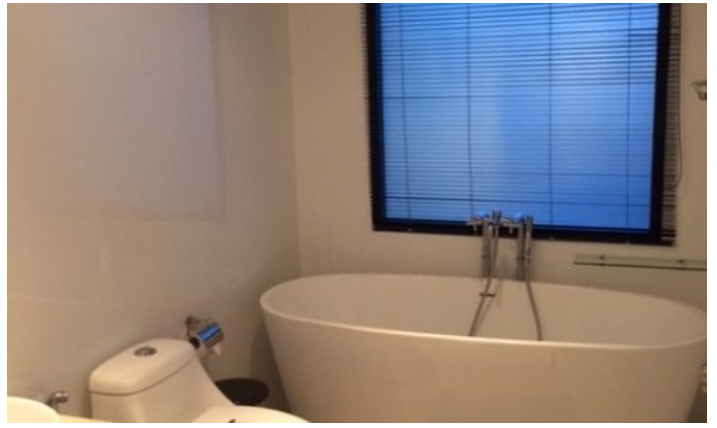

Phureesala complex presents only 5 private villas with their own parking and 24-hour security. Each villa has its own private garden and pool. The complex was built near Bangtao Beach in 2000 and is still a favourite place for expats and guests of Phuket. The spacious, fully furnished villas are tastefully decorated to give guests a true Southeast Asian experience.

Infrastructure

On the territory of the complex there are walking paths and security.

What's nearby

Phureesala is located just a 10-minute drive from Bangtao Beach. This beach is where Phuket's most popular beach clubs are located, such as Xana Beach Club, Dream Beach Club and Catch Club. Next to Phureesala is the Laguna Phuket Golf Club, which hosts international class tournaments. Inexperienced golfers can use the services of a personal golf coach. A 10-minute drive from Phureesala is the Boat Avenue shopping complex with a variety of shops, countless restaurants and bars, and Villa Market, a European supermarket. The modern Porto De Phuket shopping complex, with countless restaurants, Tors supermarket, boutiques and food court, is just a short drive away. Nearby is the Lemonade kids club with a children's room and a pool for children, a hot sauna for adults. The bustling party scene of Patong is a 30-minute drive from the complex. The road from the airport to the complex will take about 25 minutes.

For whom is it suitable

Phureesala is located in one of the most prestigious areas of Phuket with developed infrastructure, but the cost of housing is relatively low. Therefore, the project is suitable for all those who like a measured holiday surrounded by beautiful landscapes will prefer a noisy crowd of tourists.