

ID2665 FASHIONABLE 3-BEDROOM APARTMENTS, WITH SEA VIEW IN KAMALA FALLS PROJECT, ON KAMALA BEACH BEACH

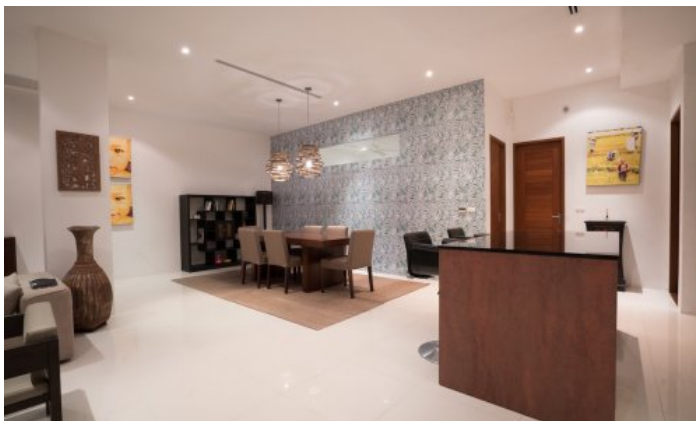

Deal type	Rent	Bathrooms	2
Property type	Apartments	Total area, m²	290
Stage	Completed	View	Sea View, Mountain View
Completion date	2010	Floors	5
To the beach, m	4200	Furniture	Furnished
Bedrooms	3	Listed by	Private person
Guests	6		

Periods	Day, THB	3 Days, THB	Week, THB	2 Weeks, THB	Month, THB
---------	----------	-------------	-----------	--------------	------------



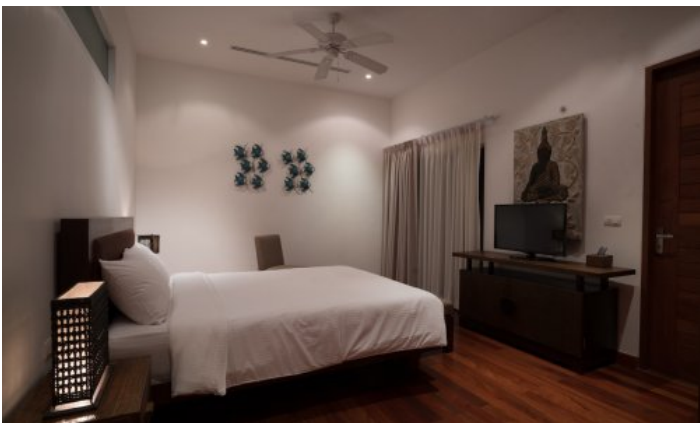

Kamala Falls is a project consisting of apartments and penthouses with a private pool and terrace. Made in a modern style. The apartments have been carefully planned to provide privacy while enjoying natural ocean or forest views.

Infrastructure

The complex has a communal pool, convenient parking near each building and an elevator. The project is under 24-hour security and video surveillance.

What's nearby

The project is located next to a national park rich in many tropical trees and next to an existing natural waterfall. Located between Patong and Kamala on Phuket's beautiful west coast, offering easy access to a wide range of amenities and entertainment while maintaining its atmosphere and charm. Phuket International Airport is located just 18 km from the hotel complex. The city center is 20 km away. You can get to the resort town of Kamala in just 5 minutes, where there are many shops, cafes, restaurants, beach clubs such as the world famous Cafe Del Mar, PINE Beach Club at Intercontinental Hotel, HQ Beach Club. Phuket FantaSea Theme Park is close by (1.4 km).

For whom is it suitable

Ideal for living or making excellent returns as an investment property.