

ID2718 COMFORTABLE 3-BEDROOM VILLA, WITH POOL VIEW IN BOTANICA PHASE 2 PROJECT, ON BANGTAO/LAGUNA BEACH

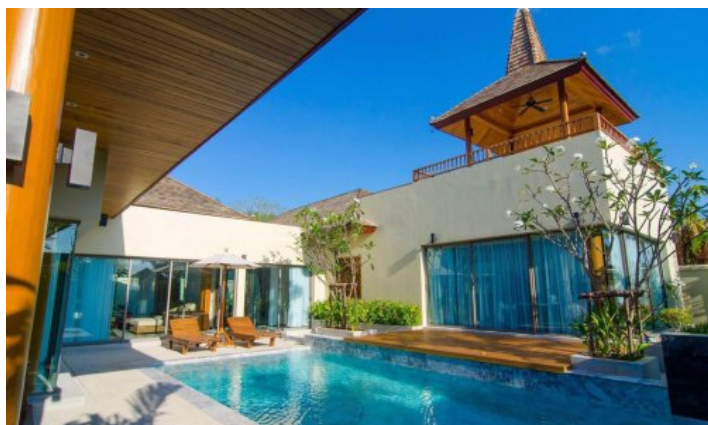

Deal type	Rent	Bathrooms	2
Property type	Villa	Total area, m²	300
Stage	Completed	View	Pool view
Completion date	2012	Floors	1
To the beach, m	4400	Furniture	Furnished
Bedrooms	3	Listed by	Private person
Guests	6		

Periods	Day, THB	3 Days, THB	Week, THB	2 Weeks, THB	Month, THB
01.05 - 31.10	5 000	13 500	35 000	51 750	90 000
01.11 - 30.11	9 000	42 000	50 000	161 000	280 000
01.12 - 28.02	14 000	75 000	90 000	287 500	500 000
01.03 - 30.04	9 000	42 000	50 000	161 000	280 000



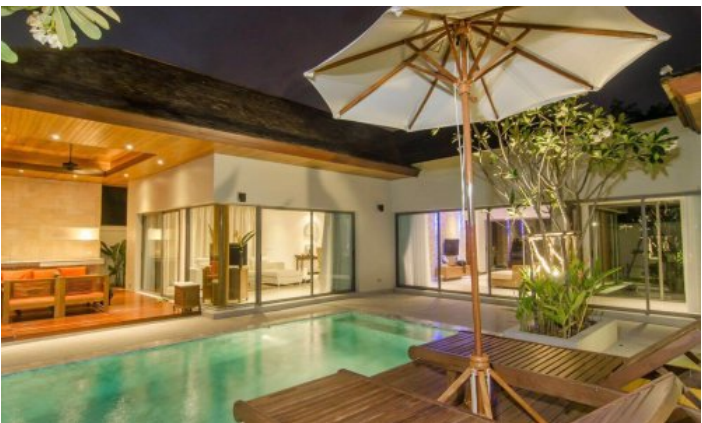
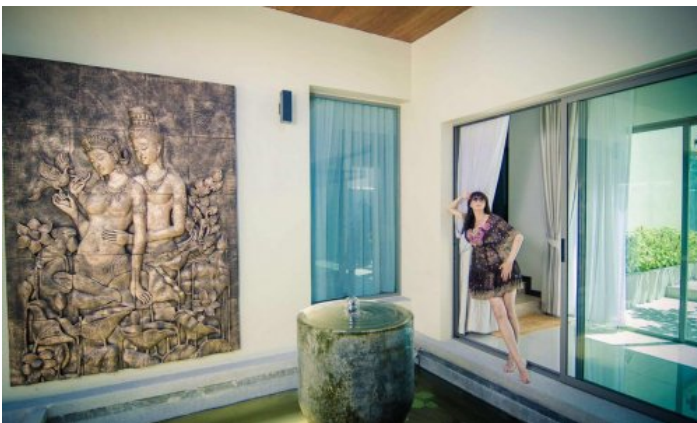

Botanica phase 2 is one of the first projects of the Developer. A complex of 5 villas, located in an area with a well-developed infrastructure, a 10-minute drive from Bangtao and Layan beaches. The complex includes villas with 3 bedrooms, with individual layouts, usable area from 265 sqm to 700 sqm, large terraces, private pool, landscaped gardens and covered parking. Each villa has a stylish design, smart use of space and quality finishes. Botanica in all its projects remains true to its special style, the perfect combination of Balinese architecture, European quality and Thai rhythm of life. Spacious rooms and high ceilings create a sense of lightness, great finishes and design - coziness and comfort. Each villa has a natural stone pool. All living space and all three bedrooms open onto the pool, creating an open, spacious and relaxing atmosphere.

Infrastructure

The territory of the complex is under round-the-clock security, video surveillance.

What's nearby

Botanica phase 2 is located close to the Laguna Phuket complex, which is five 5 * hotels, 30 bars and restaurants, five spa centers, a golf course and a golf club, a fitness center, a kids club (from 4 to 12 years old), a sea center for sailing, windsurfing and canoeing, volleyball and tennis courts, conference hall, business center, shopping center, clinic, bank. The 8-kilometer Bangtao Beach is a 10-minute drive from the project. Boat Avenue shopping complex with many shops, countless restaurants and bars, Villa Market supermarket of European products. The modern Porto De Phuket shopping mall, with countless restaurants, Tors supermarket, boutiques and food court, is just a short drive away .. Bustling Patong Party is a 20-minute drive away. The road from the airport to the complex will take about 30 minutes. The British School and International Hospitals are 30 minutes' drive away.

For whom is it suitable

The West Coast of Phuket offers the perfect lifestyle for vacation, whether you are on vacation, retired or even decided to move to the wonderful island of Phuket - this project is ideal for short and long term stays. Miles of beautiful, unspoiled beaches, crystal clear waters and beautiful sunsets come together. This project is ideal for families.