

ID4675 GORGEOUS 2-BEDROOM APARTMENTS, WITH MOUNTAIN VIEW IN ANDAMAYA PROJECT, ON SURIN BEACH BEACH

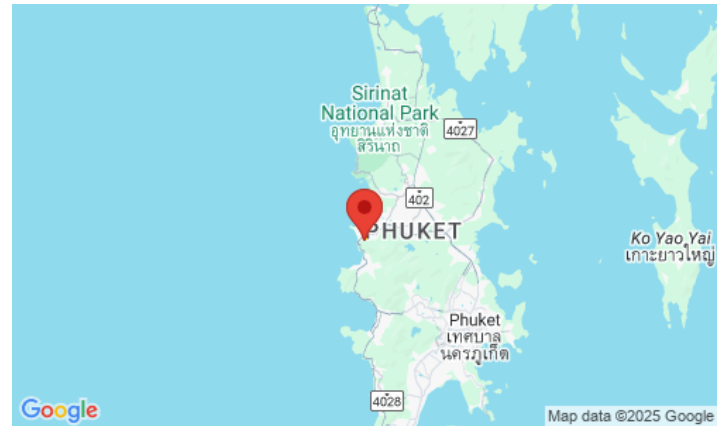

Price 27 606 800 THB (0 USD)

Deal type	Sale	Price per sqm	130 220 THB
Property type	Apartments	View	Mountain View
Stage	Completed	Floors	7
Completion date	2023	Furniture	Furnished
To the beach, m	1800	Listed by	Company
Bedrooms	2	Ownership	Foreign Freehold
Bathrooms	2	Guaranteed income	6%
Total area, m²	212		





LIVING ROOM - PENTHOUSE



MASTER BATHROOM

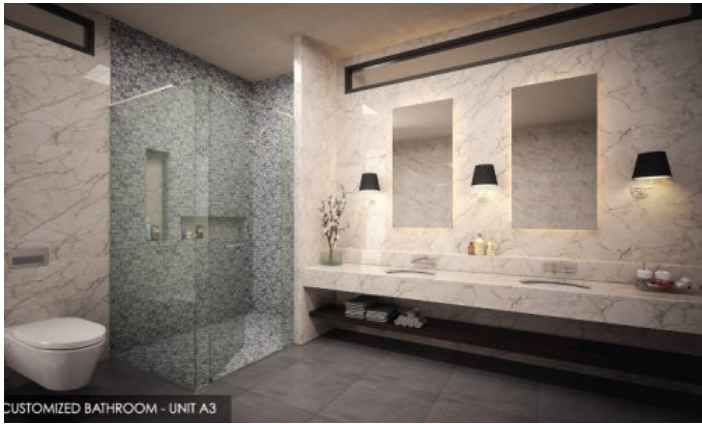

CUSTOMIZED BATHROOM - UNIT A3

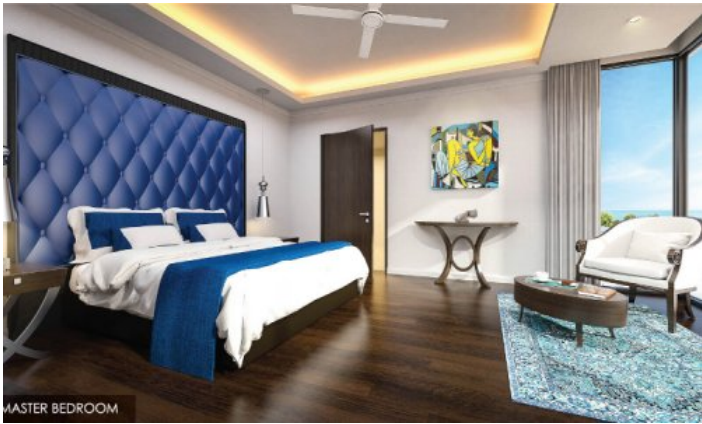

MASTER BEDROOM

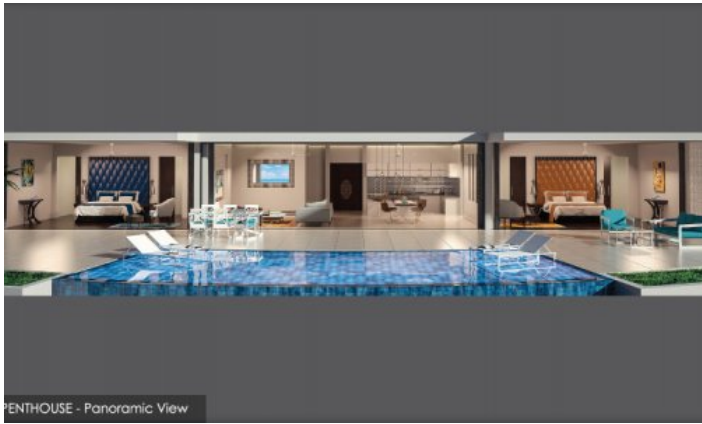

PENTHOUSE - Panoramic View



LIVING ROOM - PENTHOUSE



CUSTOMIZED TERRACE - UNIT A3



LIVING ROOM - 1 BEDROOM UNIT

Only 25 luxury apartments on 3 condominiums, every unit with full sea view and private swimming pool (except studio) located on Surin Hill. For better intimacy, each building has 1, or 2 units maximum, per floor.

All residents will enjoy a 26m outdoor swimming pool with large sun deck and a vast sea view fitness room, with state-of-the-art equipment. Private road access and 24h security services will provide peace of mind for any prospective owner.

The buildings are integrated into the surrounding nature with minimal visual impact, which reinforce the feeling of calm. Secluded and discreet, Andamaya is yet minutes from pristine Surin Beach.

- Sky villa of 600 sqm
 - Penthouses of 336 sqm
 - 4 bedrooms units from 334 sqm
 - 3 bedrooms units from 286 sqm
 - 2 bedrooms units from 185 sqm
 - 1 bedroom units of 100 sqm
 - Studios of 50 sqm
 - Storage room for each apartment and covered parking place
 - In the rear of each building, maid room and guest studio exclusively for the use of owners
- Only 25 luxury apartments on 3 condominiums, every unit with full sea view and private swimming pool (except studio) located on Surin Hill. For better intimacy, each building has 1, or 2 units maximum, per floor.

All residents will enjoy a 26m outdoor swimming pool with large sun deck and a vast sea view fitness room, with state-of-the-art equipment. Private road access and 24h security services will provide peace of mind for any prospective owner.