

ID8195 8195 LAGUNA LAKESIDE RESIDENCES: 2BRS LAKEVIEW APARTMENT C2

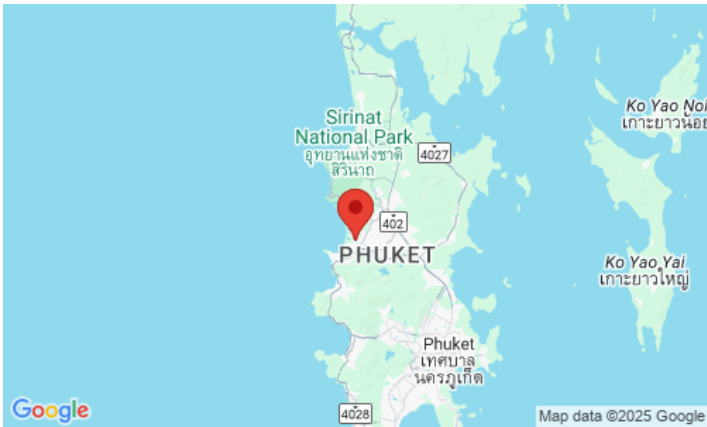

Deal type	Rent	Bathrooms	1
Property type	Apartments	Total area, m ²	50
Stage	Completed	View	Urban View
Completion date	2024	Floors	7
To the beach, m	400	Parking spots	1
Bedrooms	2	Furniture	Furnished
Guests	4	Listed by	Company

Periods	Day, THB	3 Days, THB	Week, THB	2 Weeks, THB	Month, THB
01.12 - 01.03	0	0	0	0	200 000

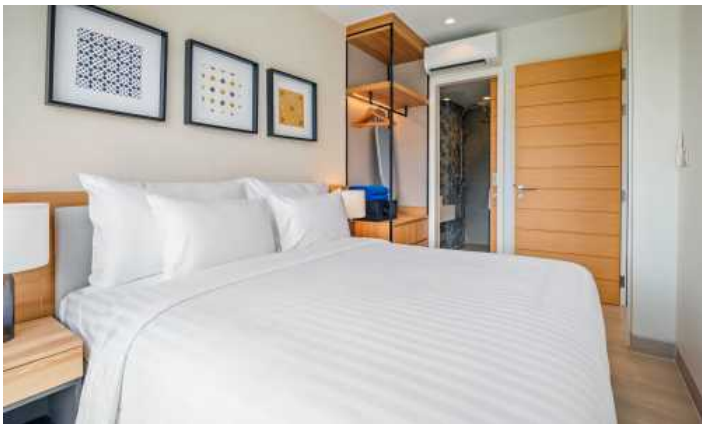

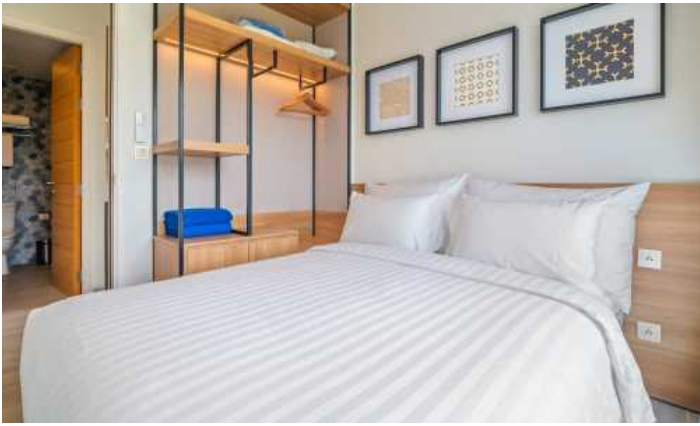

Welcome to Your Perfect Phuket Retreat - 2-Bedroom Lakeview Apartment

Wake up to serene lagoon views and experience the ultimate blend of nature and convenience. Our stylish 2-bedroom, 2-bathroom apartment (56 sqm) is designed for families and small groups seeking comfort and elegance in the heart of Laguna Phuket.

Why You'll Love It:

- **Unbeatable Location:** Steps from Boat Avenue, Porto de Phuket, and Bang Tao Beach – dining, shopping, and white sands at your doorstep.
- **Breathtaking Views:** Sip your morning coffee on the private balcony overlooking the tranquil lake.
- **All You Need:** Fully equipped kitchen, modern amenities, fast Wi-Fi, and secure on-site parking.

Explore with Ease:

Golf, beach clubs, and family entertainment like Blue Tree are just minutes away. Everything you need – exactly when you need it.

We've Got You Covered:

Our team is on hand to assist with any request – from local tips to arranging your perfect day. Your comfort is our priority.

Please Note:

Construction nearby (Mon-Sat, 8 AM – 5 PM). Quiet hours 10 PM – 9 AM. No pets or parties.

Check-In: 14:00 | Check-Out: 12:00

Book now – the perfect blend of luxury, nature, and convenience is waiting for you.

Laguna Lakeside is a modern condominium located at the entrance of the prestigious *Laguna Phuket* complex, right next to the vibrant *Boat Avenue* shopping and entertainment district.

Completed in June 2024, the project consists of 114 residential units spread across seven floors. It offers stylish 1, 2, and 3-bedroom apartments, designed to meet modern living standards and provide maximum comfort.

Residents enjoy premium amenities, including a 60-meter swimming pool, a fully equipped gym, a barbecue area in the garden, and a laundry facility. The upper floors offer stunning views of the lake and the lush landscapes of *Laguna Phuket*.

With its prime location, the residence is just minutes away from the best restaurants, boutiques, and supermarkets at *Boat Avenue* and *Porto de Phuket*. The stunning *Bang Tao Beach*, famous for its white sand and crystal-clear waters, is also within walking distance.

Laguna Lakeside is the perfect choice for living, vacationing, and investing—blending nature, comfort, and world-class infrastructure